

LAND-MARK SURVEYING

Mark L. Miritz

Wisconsin Registered Land Surveyor S-2582

N9330 Knuteson Drive
Whitewater, WI 53190
Phone: (262) 495-3284
FAX: (262) 495-8421
LAND-MARKSURVEYING.COM

PLAT OF SURVEY

**LOT 9, OAK RIDGE SUBDIVISION, LOCATED IN
THE SE 1/4 OF THE SE 1/4 OF SECTION 27,
TOWN 2 NORTH, RANGE 15 EAST, VILLAGE
OF DARIEN, WALWORTH COUNTY, WISCONSIN.**

**ORDERED BY:
SCHAUDER BUILDING, INC.
4115 U.S. HIGHWAY 51 NORTH
JANESVILLE, WI 53545-9674**



WILDWOOD DRIVE
66' WIDE

RIDGE DRIVE
66' WIDE

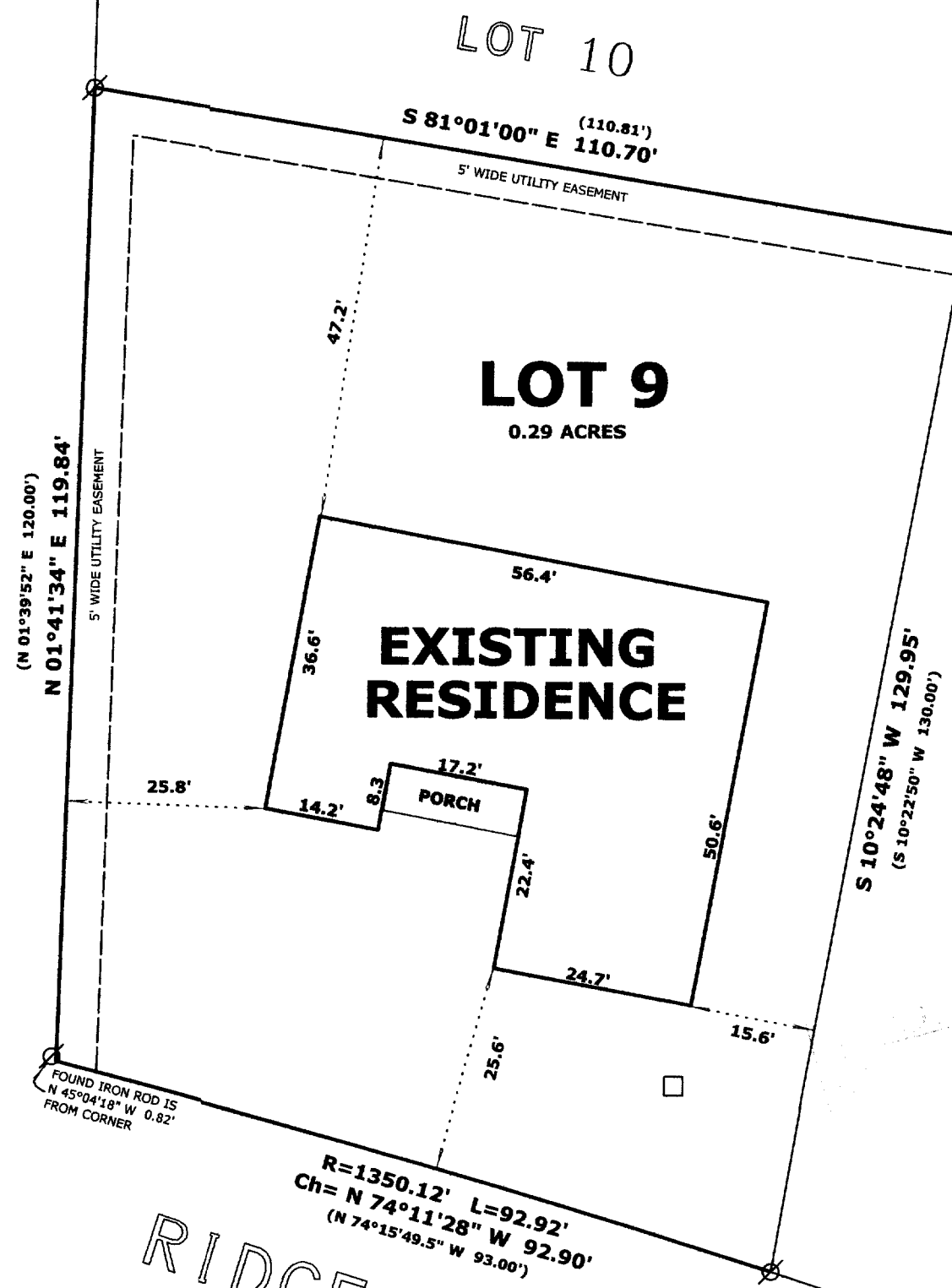

LOT 12

LOT 11

LOT 10

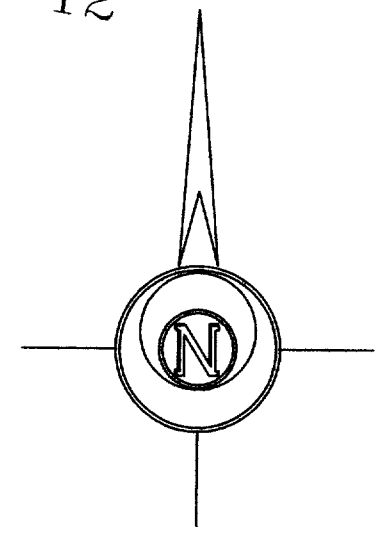

LEGEND

- FOUND IRON ROD 1 5/8"
- FOUND IRON ROD 3/4"
- FOUND COUNTY MONUMENT
- RECORDED AS DIMENSION

SCALE: 1" = 20 FEET

"I hereby certify that the above described property has been surveyed by me or under my direction and that the above map is a true representation thereof and shows the size and location of the property, its exterior boundaries, the location of all visible structures and dimensions of all principal buildings thereon, boundary fences, apparent easements, roadways and visible encroachments, if any."
"This survey is made for the use of the present owners of the property, and also those who purchase, mortgage, or guarantee the title thereto within one year from date hereof."

Mark L. Miritz
**MARK L. MIRITZ
WISCONSIN REGISTERED
LAND SURVEYOR S-2582**

REVISED MAY 12, 2005 TO SHOW RESIDENCE AS BUILT

DATE: JANUARY 21, 2005 JOB NO. 05.106

001-503

001-503